

ZEELAND STREET

COPYRIGHT NOTICE

Copyright © 2011 AMA Architecture. This person or entity whose name appears in the title block of this drawing, in hereby granted a non-exclusive license to any third party to copy and reproduce the project described in the title block of this drawing. This license is subject to the copyright to be expressly limited as stated and the person and/or entity referred to above shall not be entitled to grant sub-licenses in respect of the copyright in this drawing to any other entity.

This license confers no ownership rights in the copyright vesting in the drawing and this drawing and the copyright subsisting therein will, at all times, remain the property of AMA Architecture. Any unauthorized reproduction, publication, transmission, adaptation and/or inclusion of this drawing in a cinematograph film or television broadcast is an act of copyright infringement which will render the doer of the act liable for civil law copyright infringement and may in certain circumstances render the doer liable to criminal prosecution. Requests and enquiries concerning this drawing and the rights subsisting therein should be addressed to the copyright owner.

ACTS OF PARLIAMENT
All Contractors shall ensure that, before any work is put in hand, they comply with all the necessary Acts of Parliament of the Republic of South Africa.

SCHEDULE OF AREAS	EXTERNAL FINISHES
GROUND STOREY (gross)	roof clay tiles terracotta farmhouse
FIRST STOREY (gross)	gutters continuous alum - AEC approved colour
GARAGE	fascias fiber cement - AEC approved colour
COVERED AREAS	walls smooth plastered-colour app. by AEC
TOTAL BUILDING AREA	windows epoxy - charcoal
POOL	doors epoxy - charcoal
WALLS	boundary walls 25mm plaster band with textures shown, painted deep tint natural earthy colours or pigmented plaster same colours
SITE AREA	
COVERAGE	
BULK	paving corobrick wheatstone
	BUILDING LINES
	side building lines 1500 & 3000
	rear building lines 3000
	front building lines 3000 & 4500

<p>Alex Ferreira: 082 826 0303</p> <p>Tel: 082 826 0303 Fax: (021) 413 0635 e-mail: info@ama-arch.co.za</p>	<p>PROJECT: PROPOSED DWELLING LEISURE VIEWS J A DU PLOOY</p> <p>ERF: 6974 LANGEBAAN</p>	<p>FILE: MUNICIPAL SUBMISSION</p>
	<p>DATE: 2023</p> <p>SCALE: 1:100</p> <p>23 005 SDP</p>	

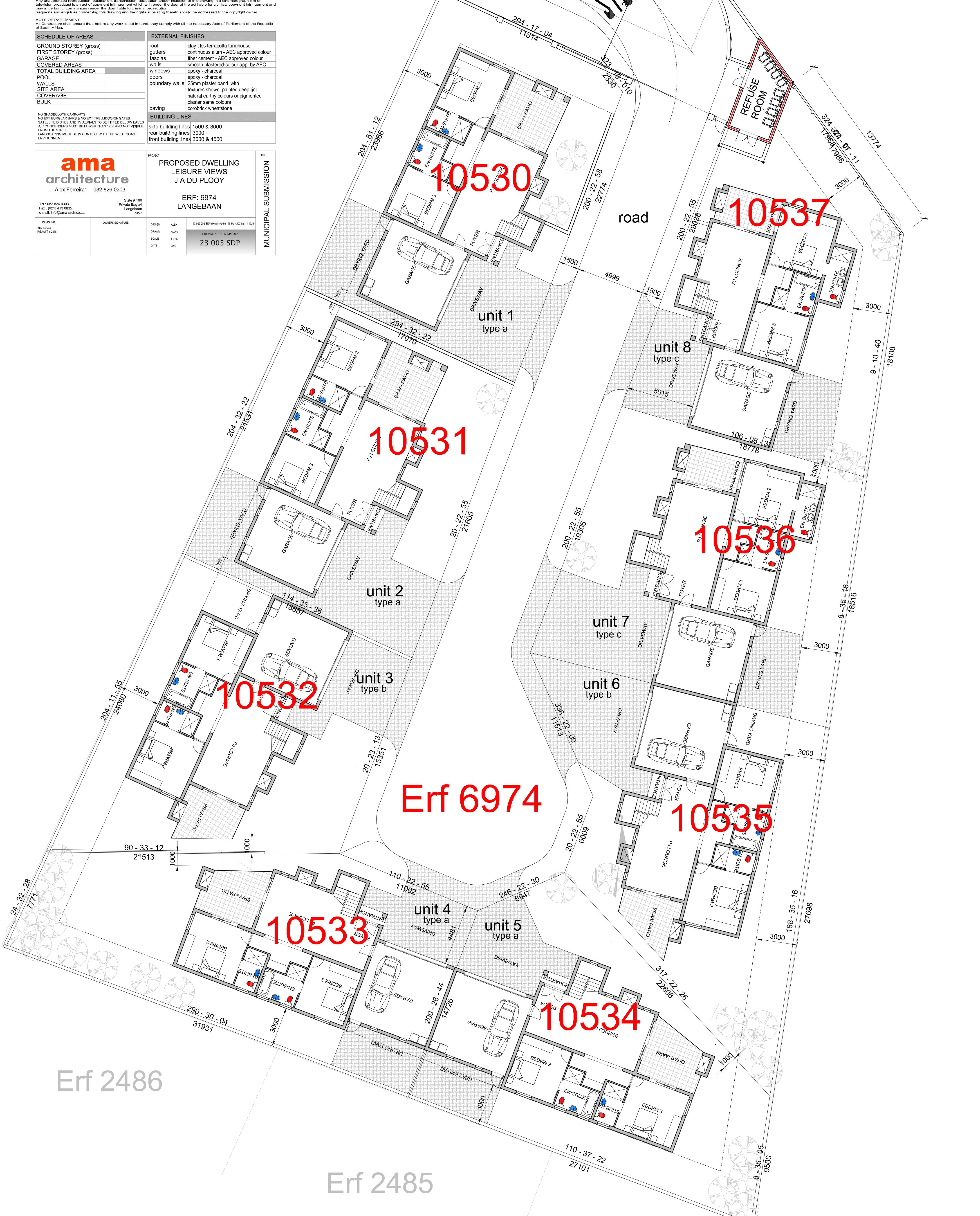

Erf 6974

Erf 2486

Erf 2485

Erf 2484

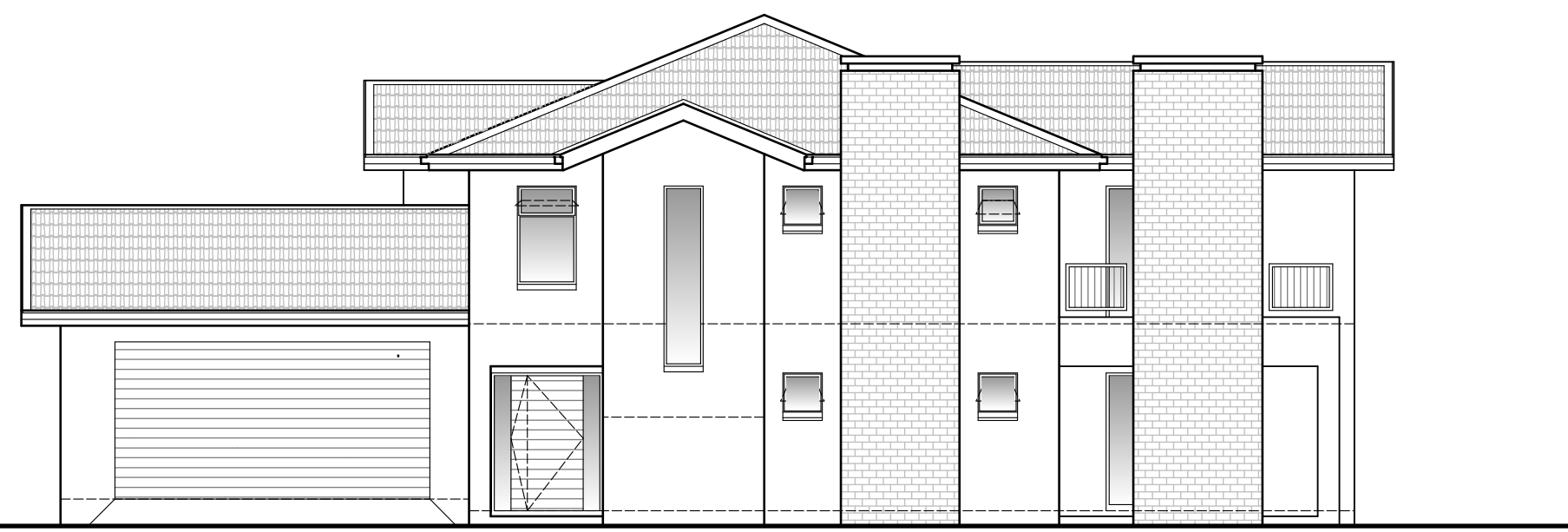

FRONT ELEVATION

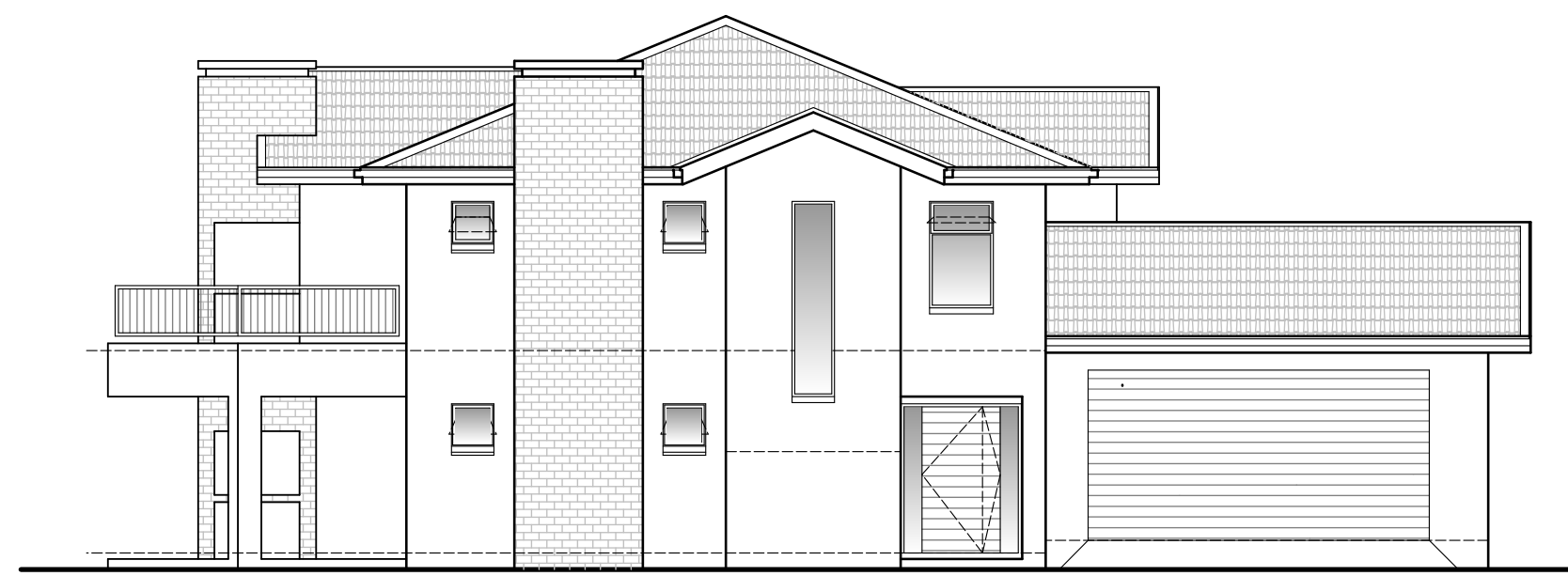

FRONT ELEVATION

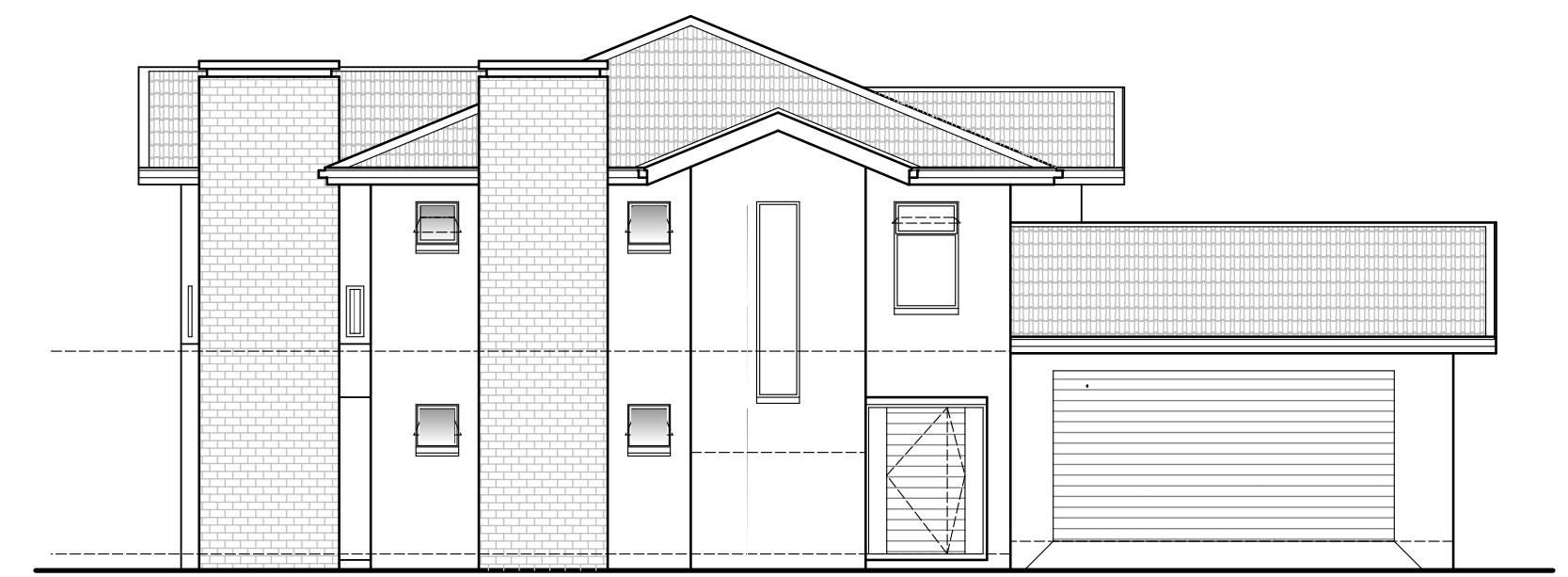

FRONT ELEVATION

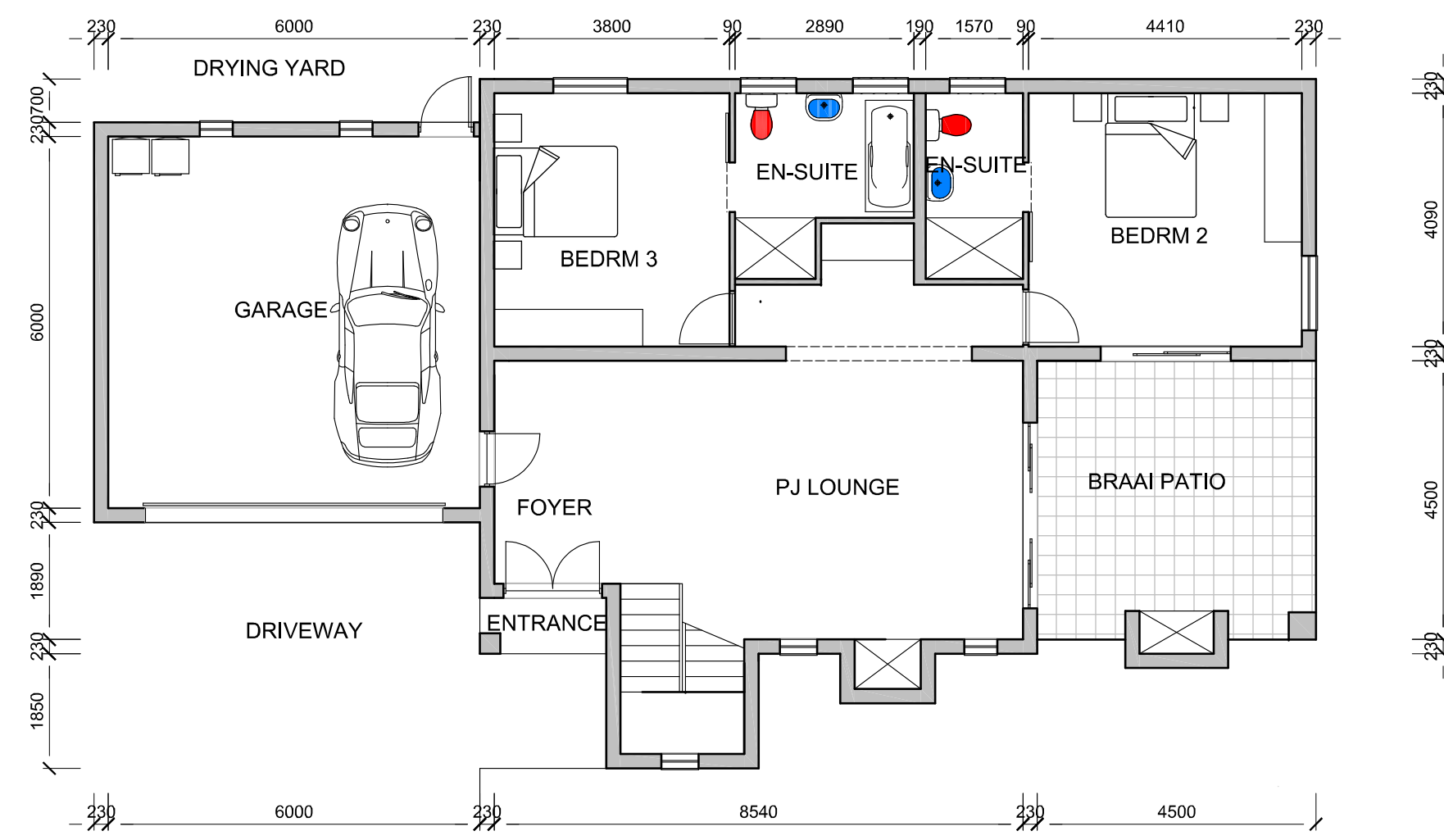

GROUND STOREY 1:100 (TYPE A)

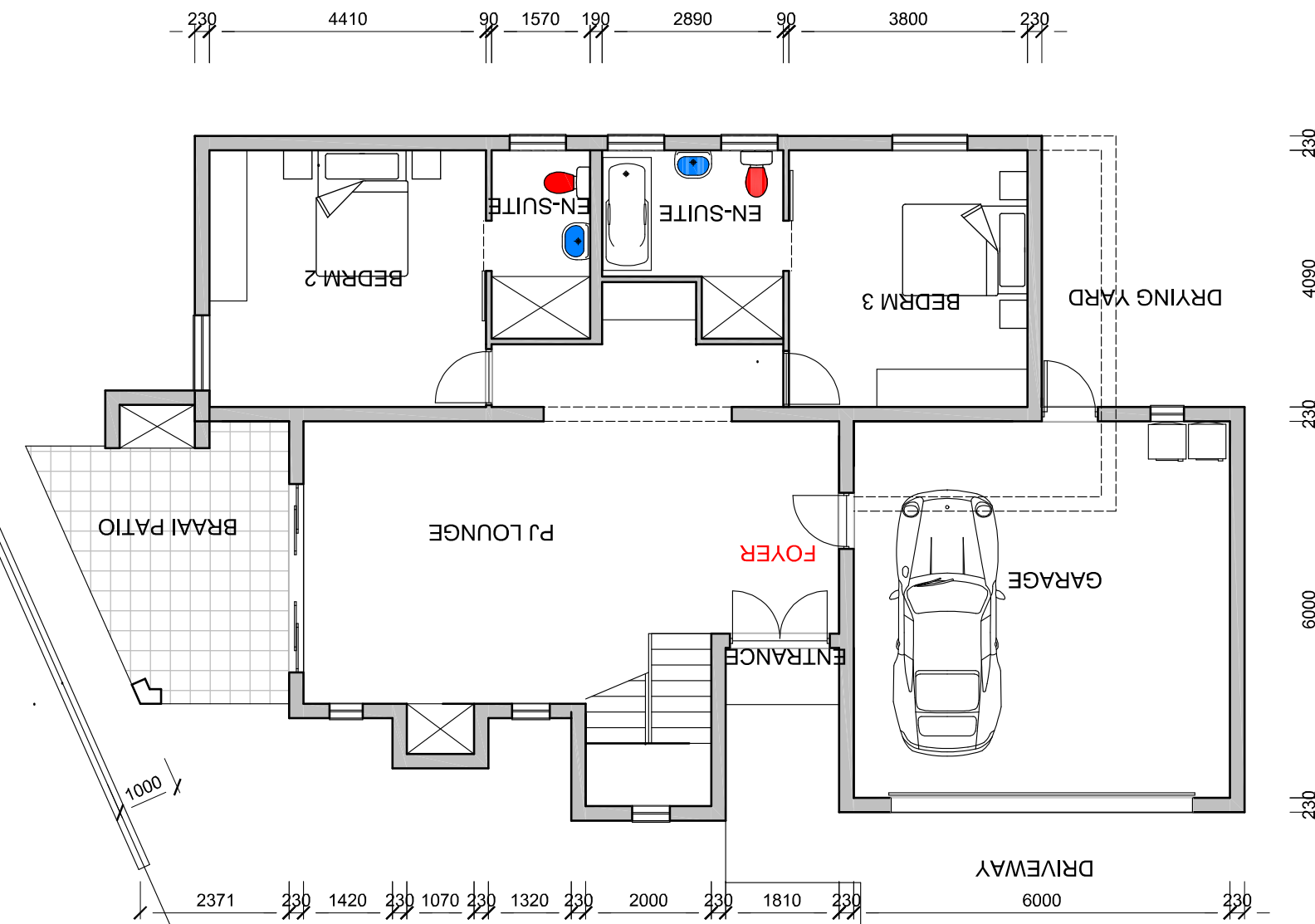

GROUND STOREY 1:100 (TYPE B)

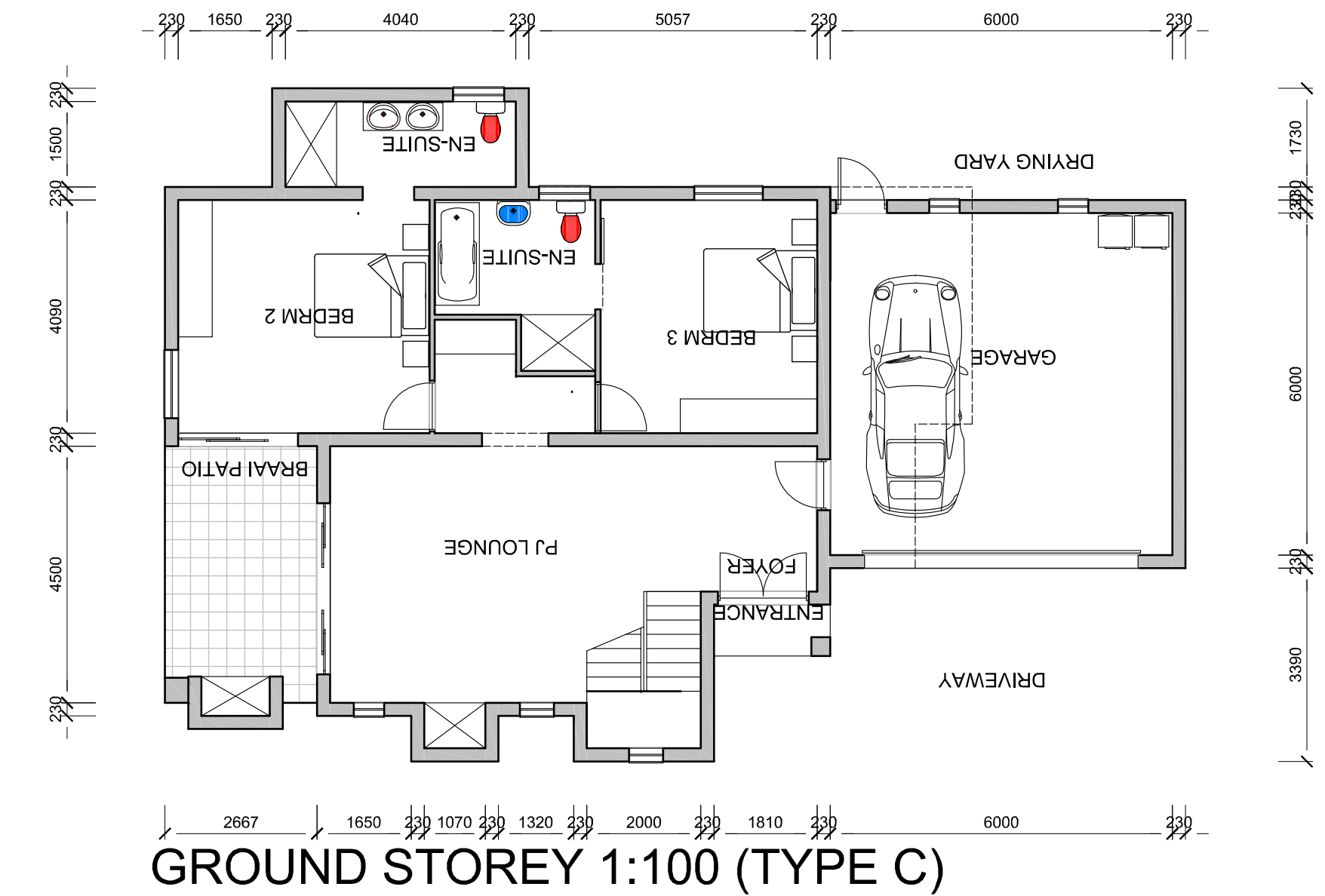

GROUND STOREY 1:100 (TYPE C)

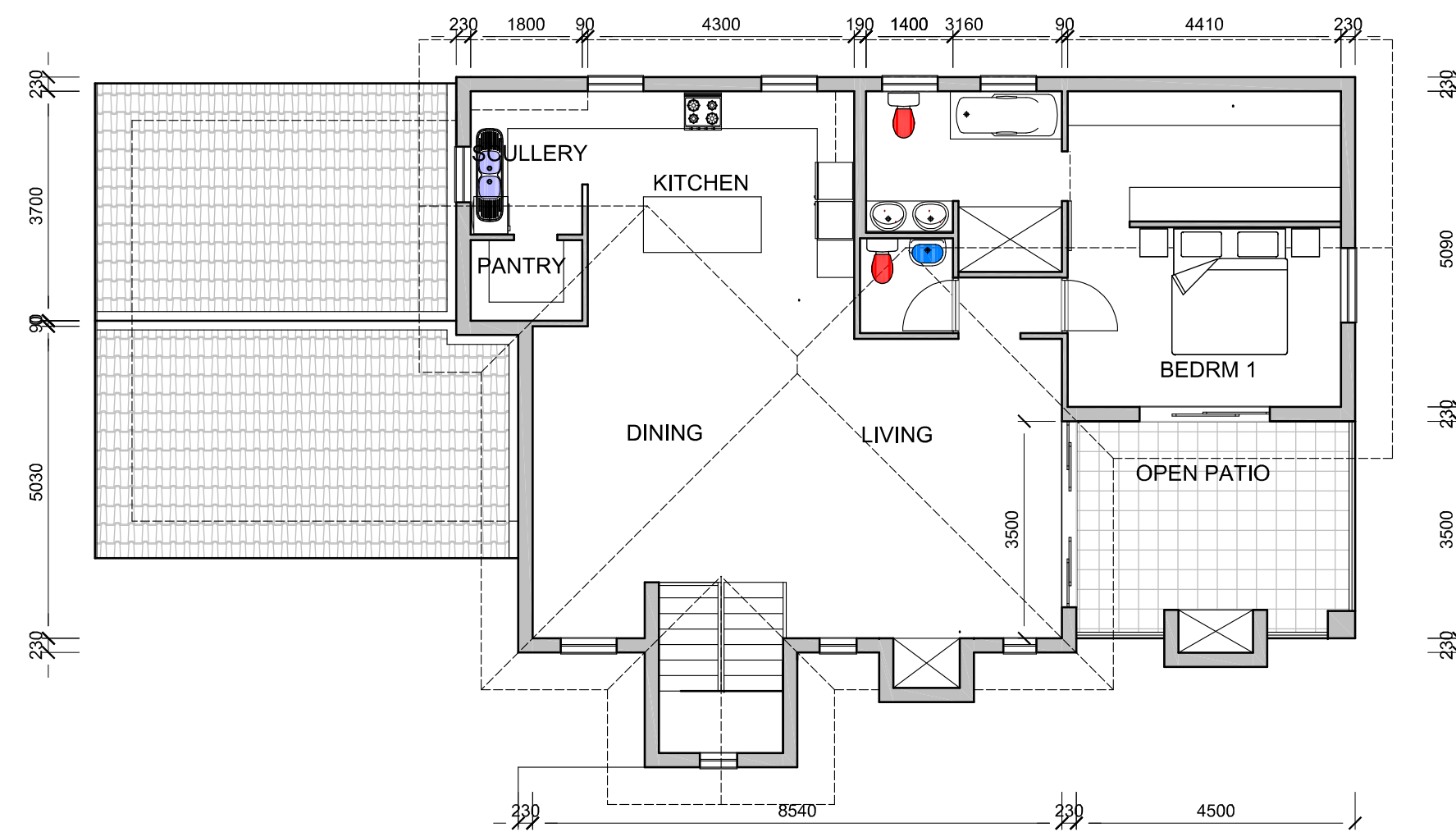

FIRST STOREY 1:100 (TYPE A)

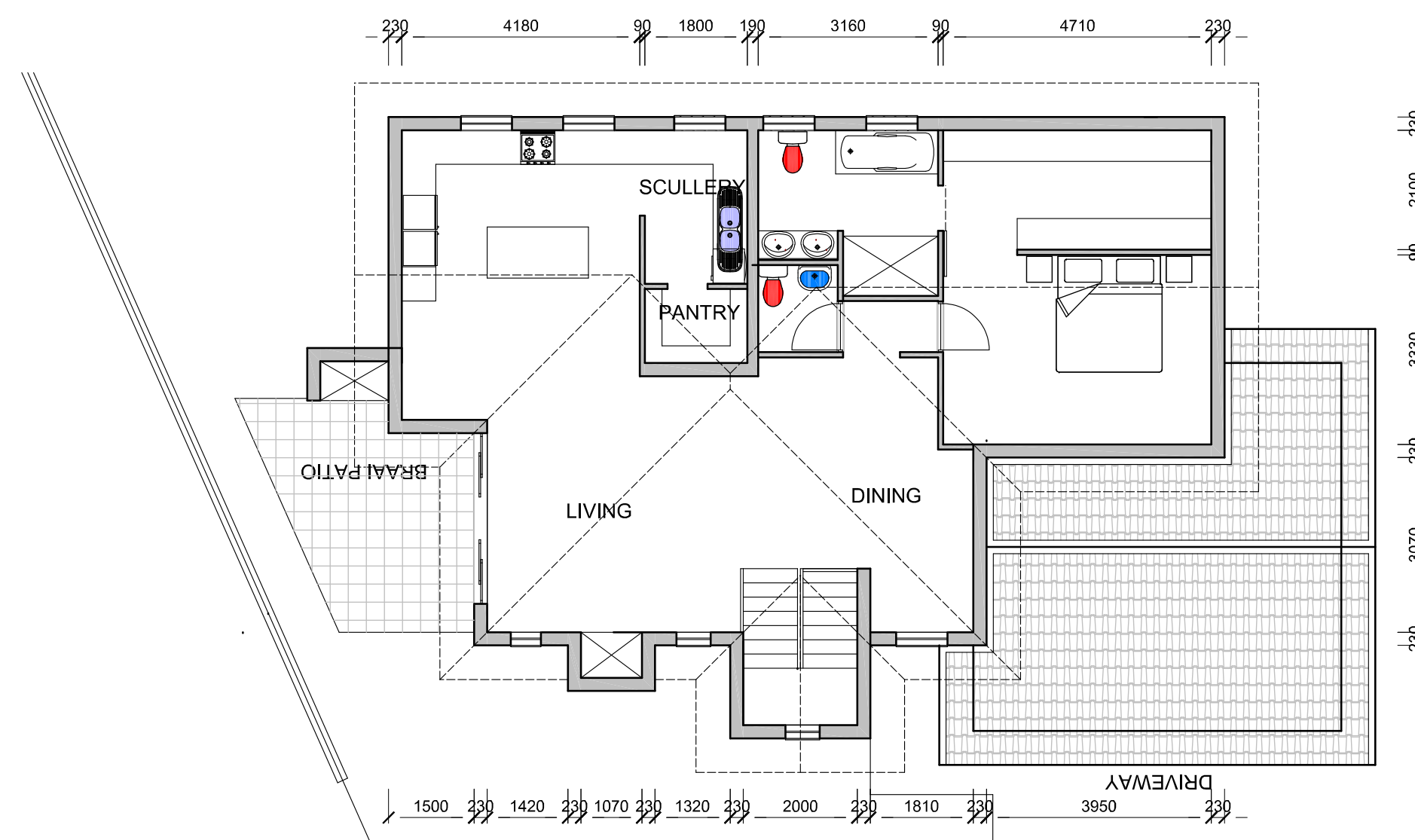

FIRST STOREY 1:100 (TYPE B)

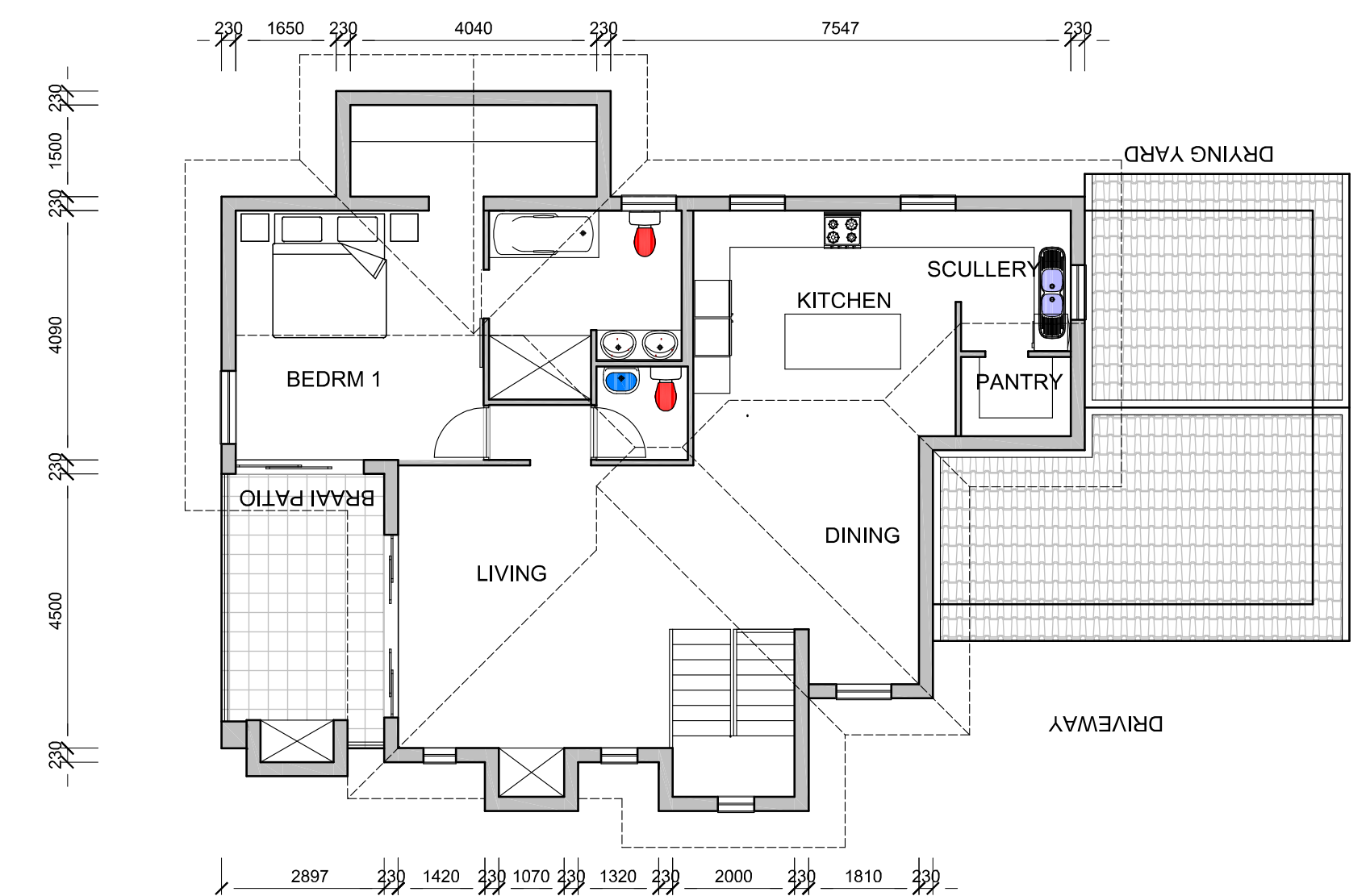

FIRST STOREY 1:100 (TYPE C)

SCHEDULE OF AREAS	
TYPE A- GROUND STOREY	171 m ²
TYPE A- FIRST STOREY	118 m ²
TYPE B- GROUND STOREY	164 m ²
TYPE B- FIRST STOREY	123 m ²
TYPE C- GROUND STOREY	158 m ²
TYPE C- FIRST STOREY	115 m ²

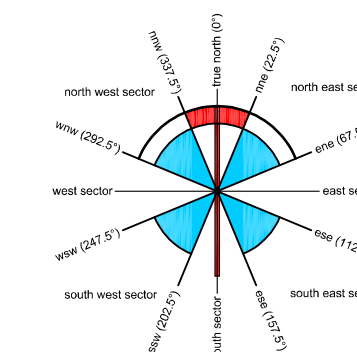

<p>Alex Ferreira: 082 826 0303</p> <p>Tel: 082 826 0303 Fax: (021) 413 0835 email: info@ama-arch.co.za</p>	<p>PROJECT: PROPOSED DWELLING LEISURE VIEWS J A DU PLOOY</p> <p>Sub # 103 Private Bag 44 Langebaan 7357</p>	<p>TITLE: MUNICIPAL SUBMISSION</p>
	<p>ERF: 6974 LANGEBAAN</p> <p>DESIGNER: Alex Ferreira DRAWN: Ruan SCALE: 1:100 DATE: 2023</p> <p>OWNERS SIGNATURE: _____</p> <p>DESIGN: ALEX DRAWING NO: / DRAWING NBR: LEISURE VIEWS</p>	

