

ROOF 22 1/2° Pitch at 600 c/c covered insulation plastic
38x38 Battening covered with concrete tiles

WALLS 190x190x390 Concrete blocks rendered externally
plastered internally. D.P.C.'s and brickwork as required

FLOOR 100 concrete on 8cc fabric and P.V.C damp
proof sheeting on compacted poisoned soil.

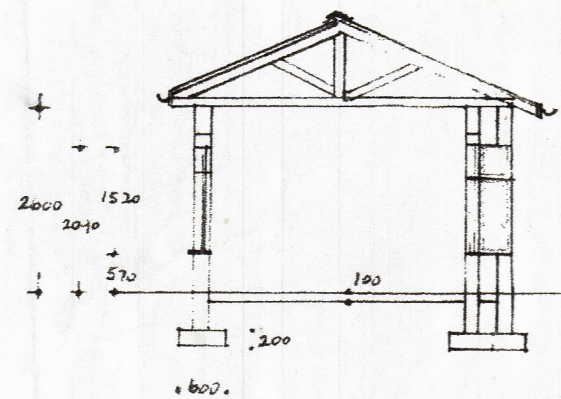

SECTION A-A

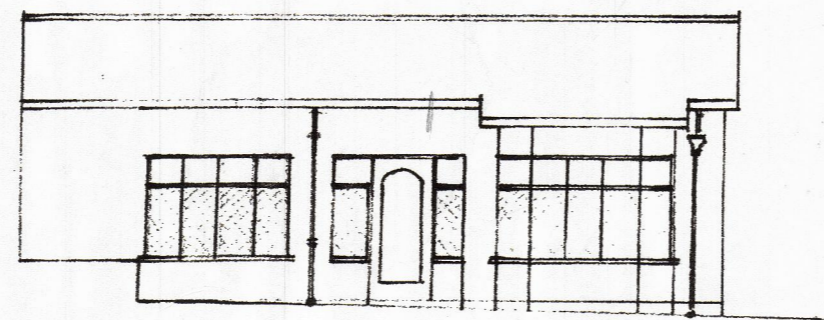

EAST ELEVATION

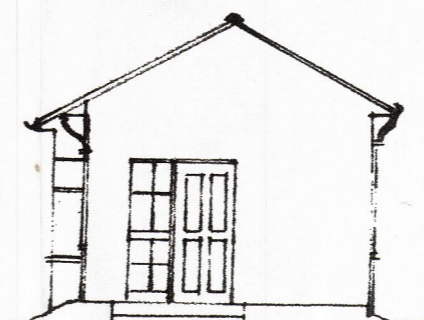

NORTH ELEVATION

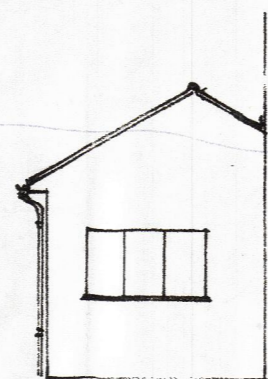

SOUTH ELEVATION

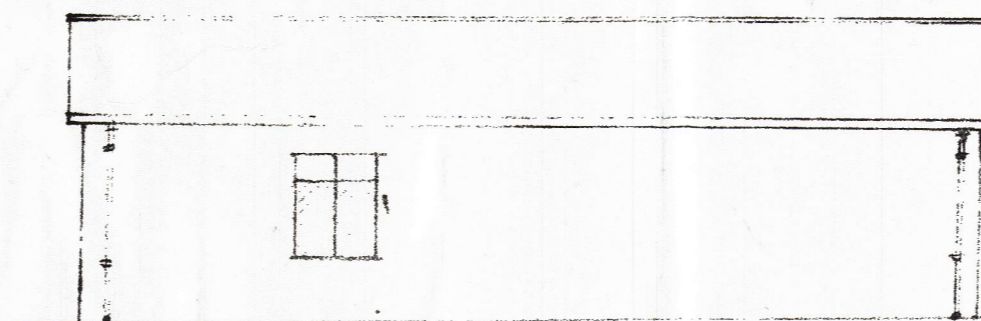

WEST ELEVATION

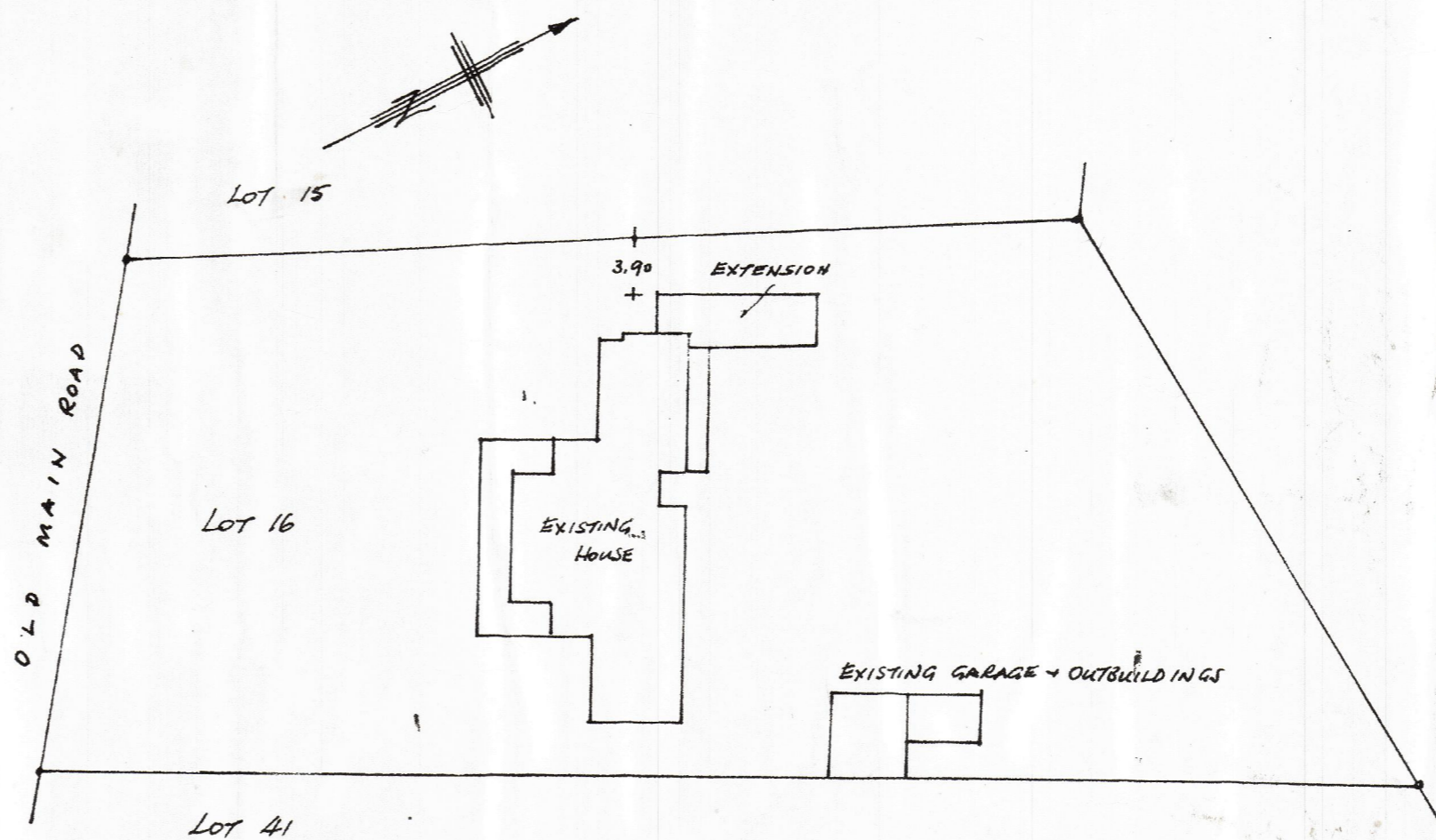
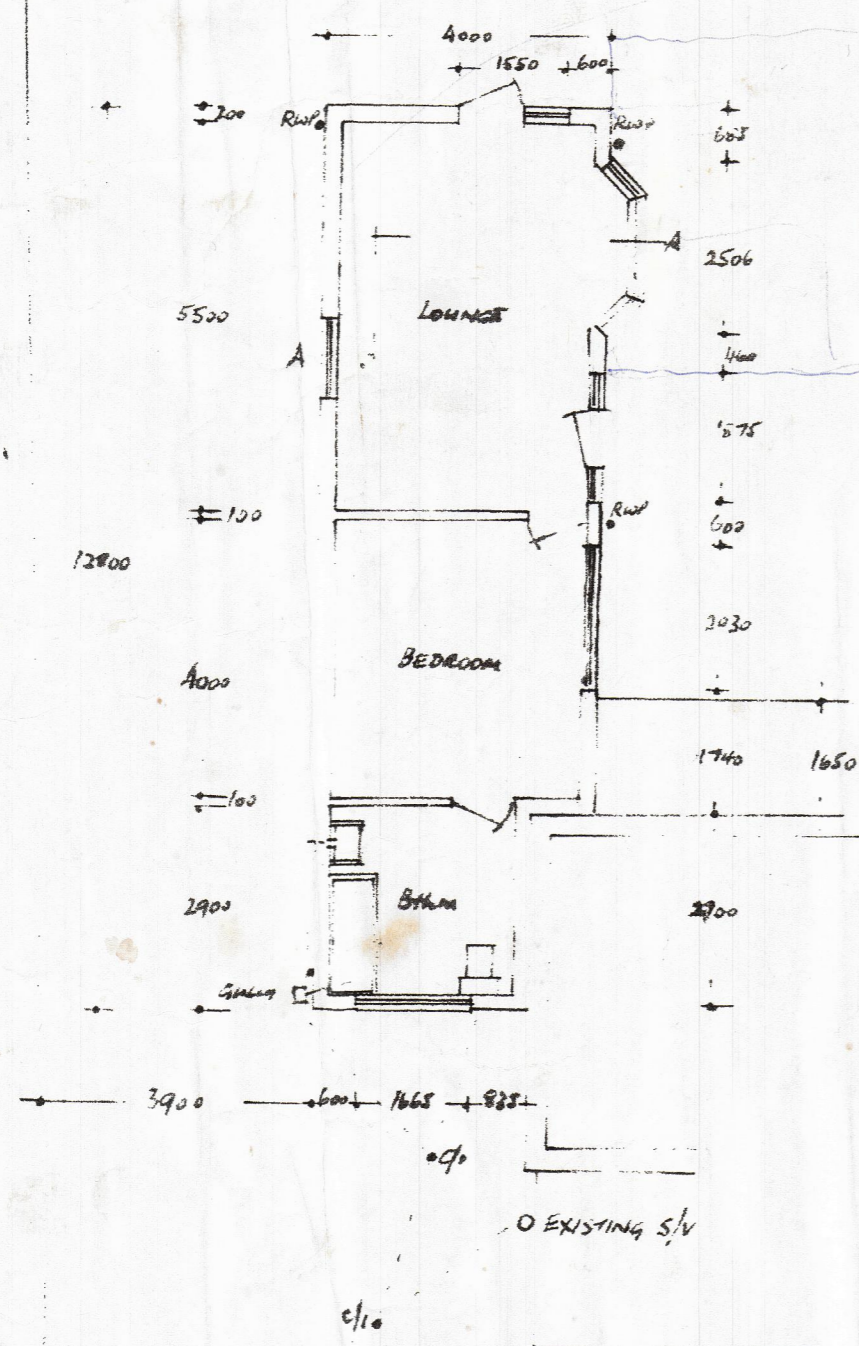

APPROVED

DRUMMOND HEALTH COMMITTEE
CHAIRMAN

G. E. Clifton 23/7/92

APPROVED

DRUMMOND HEALTH COMMITTEE
CHAIRMAN

PROPOSED ADDITION TO
EXISTING RESIDENCE
ON
LOT 16 - DRUMMOND
OLD MAIN ROAD
FOR

MR. M. UPTON

3/07/92

Summary of AREAS

Existing Residence	366 sqm
Existing Outbuildings	54 sqm
Proposed Addition	43 sqm
Total	463 sqm

Scales:-

1:100 & 1:500