

SOUTH - EAST ELEVATION

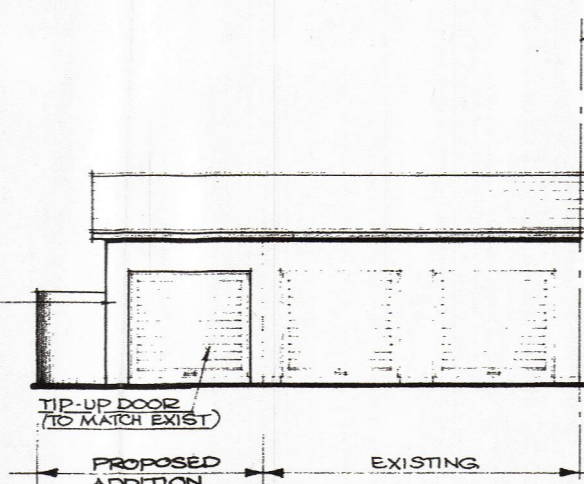

SOUTH - WEST ELEVATION

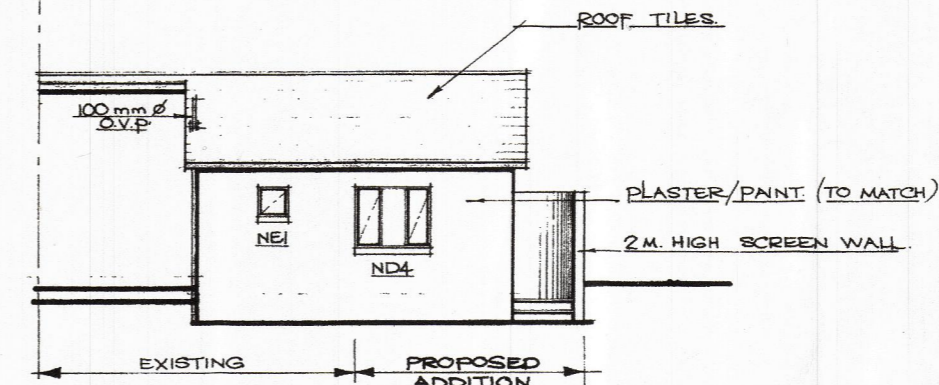

NORTH - EAST ELEVATION

ROOF DETAILS:

- CONC. ROOF TILES ON
- 30 x 30 BATTENS ON UNDERLAY ON
- 30 x 114 RAFTERS @ 1 @ 86 CRS.
- ROOF PITCH ~ 10°
- ASB. GUTTERS / DOWNPIPES
- ASB. FASCIA / BARGE BOARDS.

NOTE: BRICKWORK TO BE REINFORCED WITH BRICKFORCE.

EXIST. WALLS TO BE RAISED TO SUPPORT NEW ROOF OVER.

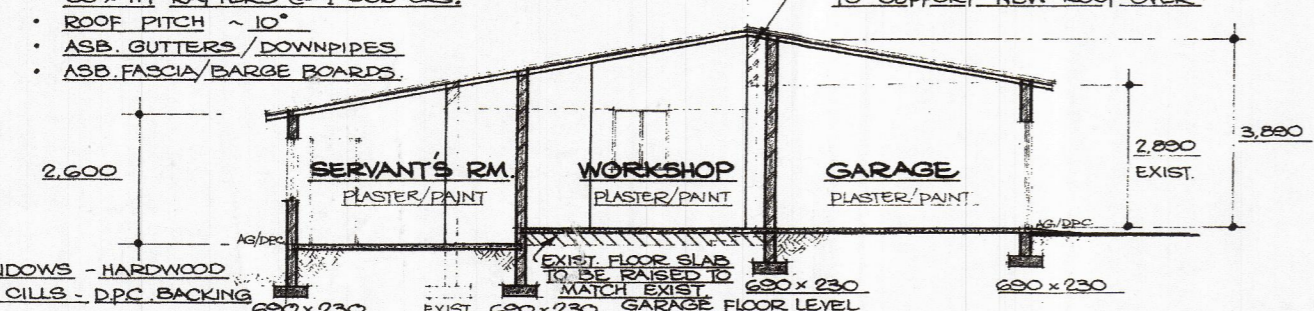

FLOOR SLAB DETAILS: - ALL FOUNDATIONS TO BE TAKEN TO NATURAL GROUND.

- 100 mm. REINFORCED CONC. FLOOR SLAB ~ GROUND TO BE WELL POISONED BENEATH.

SECTION A-A

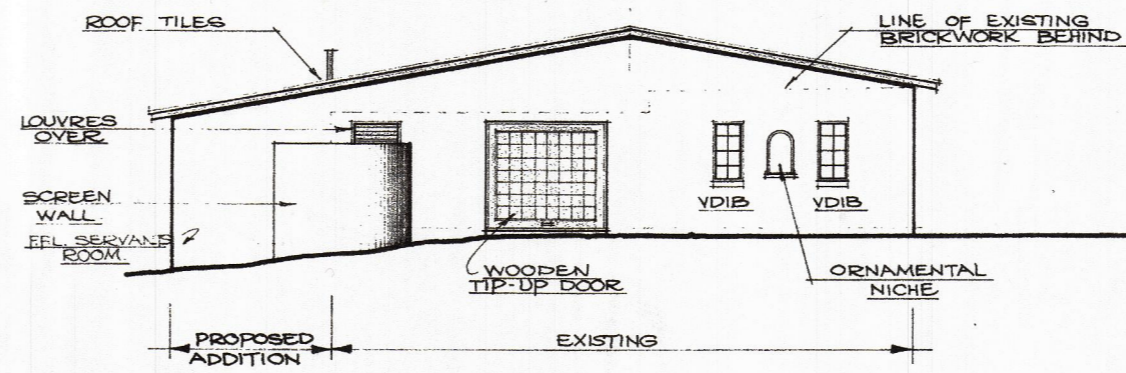

NORTH - WEST ELEVATION

GENERAL NOTES:

- WALLS TO BE CONSTRUCTED WITH S.A.B.S. APPROVED CEMENT BLOCKS.
- DRAWING NOT TO BE SCALED - FIGURED DIMENSIONS ONLY TO BE TAKEN.
- WHERE NECESSARY ALL NEW BRICKWORK TO TIE INTO EXIST. & FINISH MADE GOOD.
- PRE-STRESSED CONCRETE LINTOLS TO ALL WALL OPENINGS.
- 2 N° AIRBRICKS OVER WINDOWS / INTERNAL DOORS.
- ALL SANITARY FITTINGS TO BE TRAPPED IN ACCORDANCE WITH LOCAL AUTHORITY REGULATIONS / BY-LAWS.
- 75 mm. KERB TO SHOWER CUBICLE.

IN ACCORDANCE WITH THE CONSTRUCTION / NEW CONDITIONS OF TITLE INCORPORATED UNDER CHAPTER 3 OF THE TOWN-PLANNING ORDINANCE / RIBBON DEVELOPMENT ACT.
[Signature]
 30.5.83
 Senior Provincial Inspector
 Office of the Private Township Board

APPROVED
[Signature]
 DRUMMOND HEALTH COMMITTEE
 CHAIRMAN.
 24.5.83

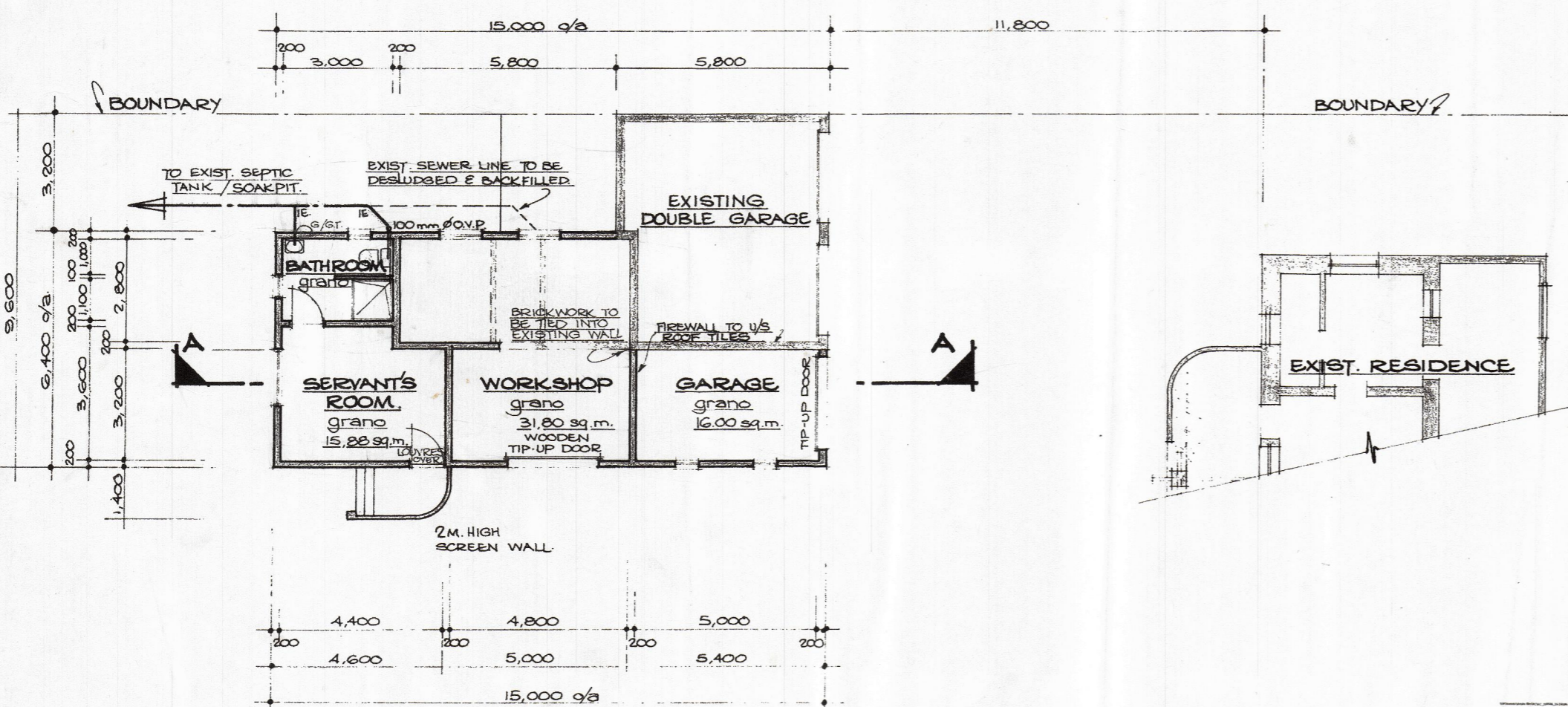

FLOOR PLAN ~ scale 1:100

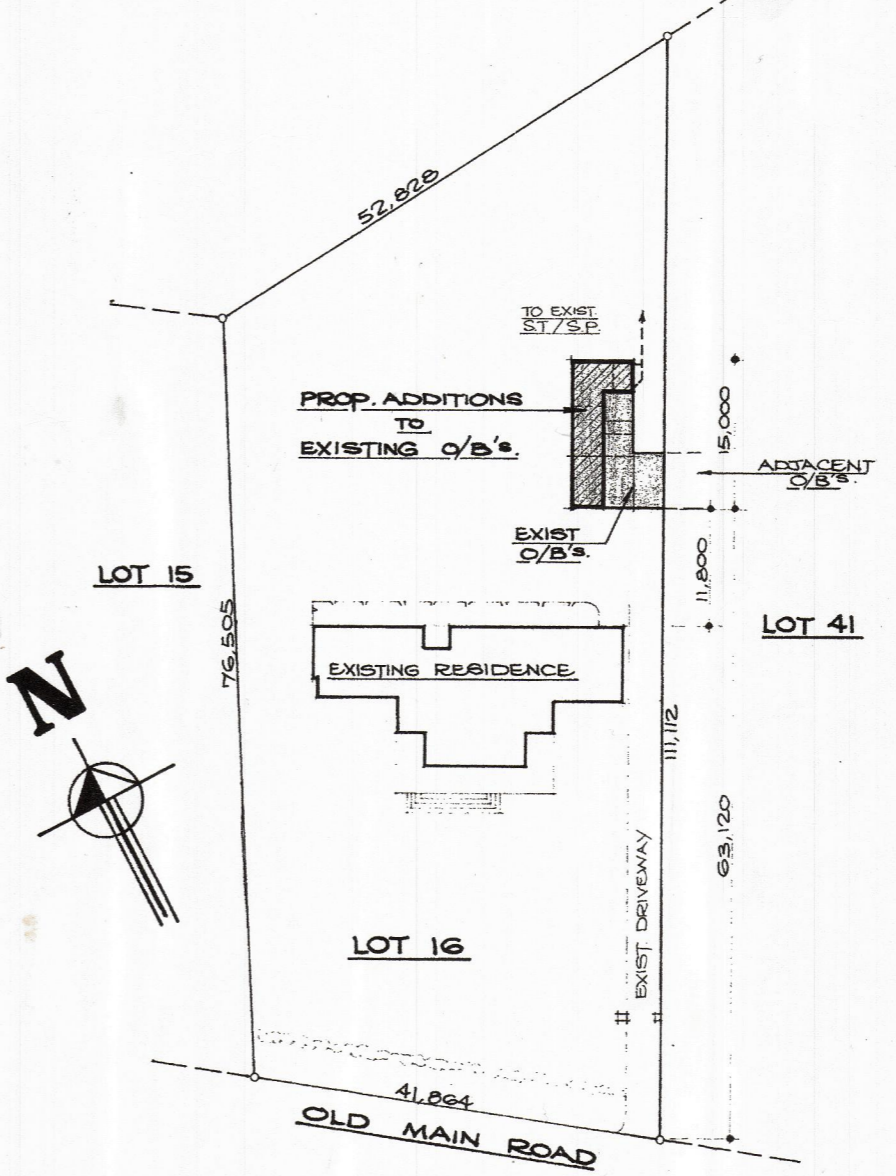
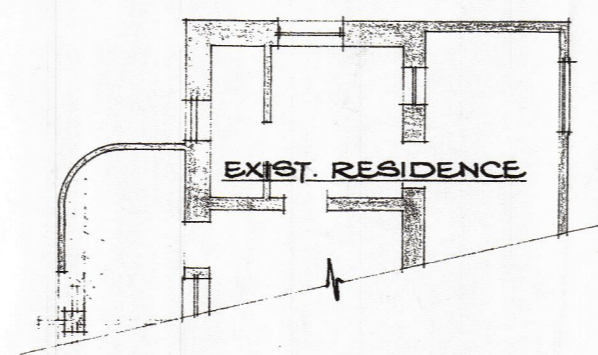

SITE PLAN ~ LOT 16 • DRUMMOND
 scale ~ 1:500

SUMMARY OF AREAS:

PROP. ADDITIONS TO O/B's	58,240 sq.m
EXIST. OUTBUILDINGS	56,960 sq.m
TOTAL	115,200 sq.m
EXIST. RESIDENCE	365,985 sq.m
SITE AREA (1 ACRE)	

PROPOSED ADDITIONS ON LOT 16 • DRUMMOND (OLD MAIN ROAD) to EXISTING OUTBUILDINGS for MR. J.L.F. STEYN
 P.O. BOX 840
 HILLCREST
 NATAL • 3650

[Signature] for MR. J.L.F. STEYN.

SCALE	1:100 / 1:500	DRAWING NO.	33/83/2
DESIGNED	N/R.B.	DRAWN	J.Heslop
DATE	MAY 1983	CHECKED	[Signature]