

EX. POOL

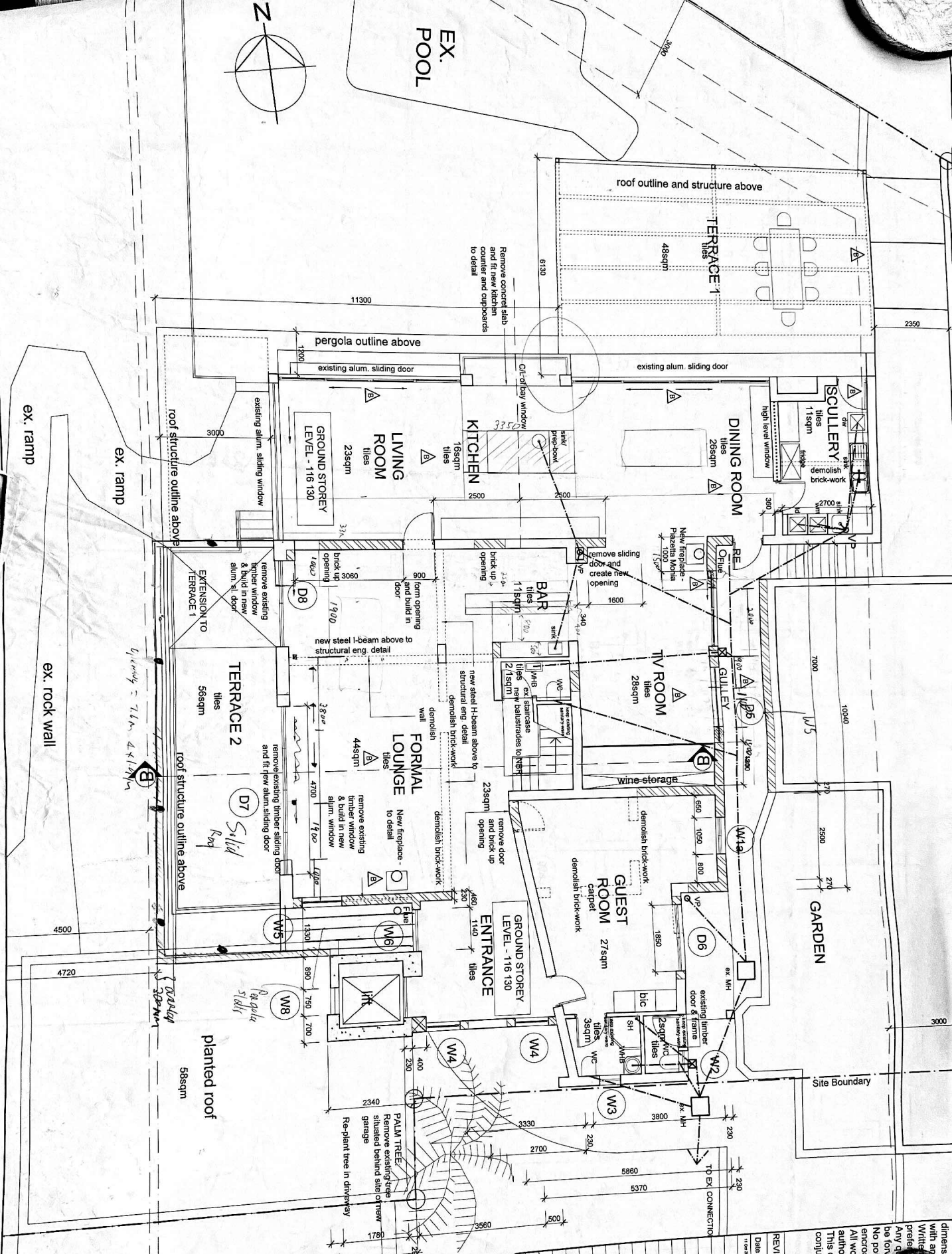

dimensioned with an arrow. With a preference. Any quantities to be taken from the building is undertaken on behalf of the architect's office. All work is to comply with local authority regulations and SABS 0400. This drawing is to be read in conjunction with drawings no. s.

REVISIONS	Rev	Description
1		As per the architect's office and the client's requirements. The architect's office is responsible for the design and construction of the building. The client is responsible for the provision of the site and the necessary services. The architect's office is responsible for the design and construction of the building. The client is responsible for the provision of the site and the necessary services.
2		Check existing window and door frames to be replaced. Check existing window and door frames to be replaced.
3		Check existing window and door frames to be replaced. Check existing window and door frames to be replaced.
4		Check existing window and door frames to be replaced. Check existing window and door frames to be replaced.
5		Check existing window and door frames to be replaced. Check existing window and door frames to be replaced.

THOMAS GEH ARCHITECT
 PO BOX 161, WOODSTOCK, CAPE TOWN, 7915
 TEL: (021) 465 6784
 FAX: (086) 273 2557
 E-MAIL: geh@tafrica.com

HOUSE AVIS
 14 CRAMMOND ROAD, CAMPS BAY
 ERF NO. 2522

WORKING DRAWING
 GROUND FLOOR PLAN

Job No. 415 Date: 11 Oct 2015
 Dwg No. 100wd Scale 1:50
 Rev. B Drawn: Dean F