

SUB-DIVISIONAL DIAGRAM

SIDES METRES	DIRECTIONS	CO-ORDINATES		S.G. No.	
		Y SYSTEM	Lo 31° Approx x		
	Constants	+	0,00	+ 320000,00	
AB	47,81	329 17 20	A	+ 16178,25	+ 94852,01
BC	69,89	59 04 00	B	+ 16153,83	+ 94893,11
CD	55,00	119 20 50	C	+ 16213,78	+ 94929,04
DA	97,35	239 02 10	D	+ 16261,72	+ 94902,09

3064/1985
 Approved
C.S. Holmberg
 Surveyor-General
 1985-08-23

PTB 21380
 PDR

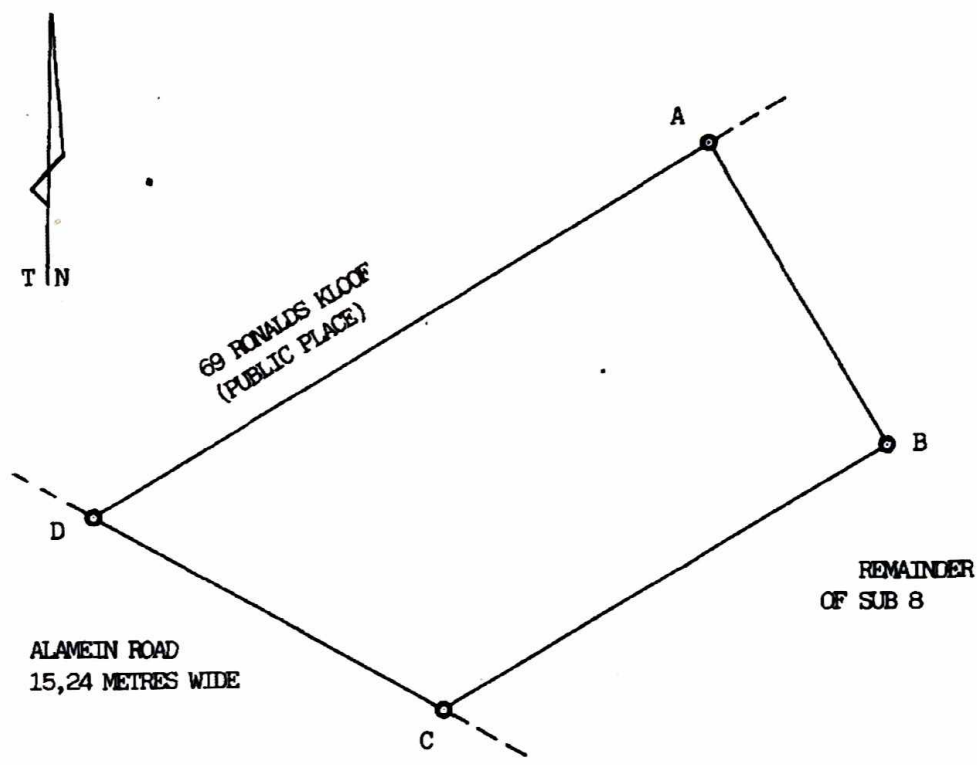

BEACON DESCRIPTION

- A,B,C - 16mm iron pegs under cairns
- D - 20mm iron pipe

SCALE: 1 : 1000

The figure A B C D represents 3996 Square Metres of land, being SUB 14 (OF 8) OF LOT 70 KLOOF (RONALDS KLOOF EXTENSION) situate in the Borough of Kloof, Administrative District and Province of Natal. surveyed in February and April 1985 by me *R.W. Holt* Land Surveyor

This diagram relates to No. 18002/1992 DH	The original diagram is S.G. No. 2666/1958 Transfer/Grant Certificate of Consolidated Title No. 7126/1958	File No. -/4/1 (VOL III) S.R. No. 1130/1985 Comp. FT-8B-2D
---	--	--