

PLAN SHOWING GIANT'S VIEW ESTATE

Registration Division FS
Province of KwaZulu - Natal

Inset 1 - Showing Right of Way Servitude over
Scale 1: 500

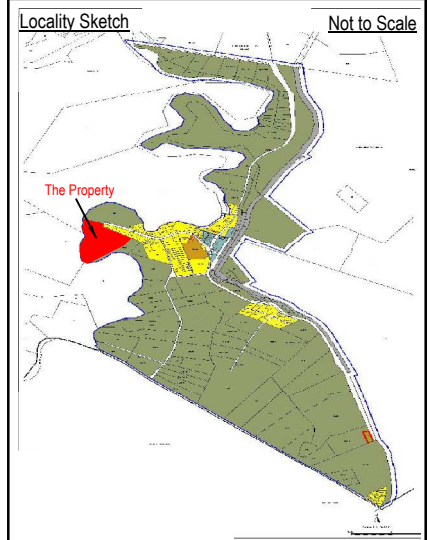
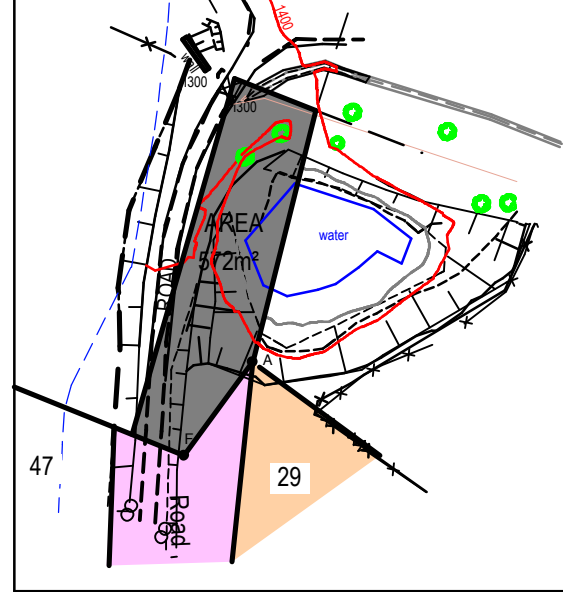

LEGEND

- Residential
- Lodge
- Proposed Roads & Lanes
- Dam
- Private Open Space
- Proposed R.O.W. Servitude over Ptn 64 of the Farm Springvale No. 2170
- 100 Year Floodline
- Permanent Wetland
- Seasonal Wetland
- 50m Buffer from Seasonal Wetland

AREA TABLE	
SITE NUMBERS	AREAS m ²
29	5453
30	4076
31	4358
32	4566
33 (P.O.S)	1350
34	4048
35	4379
36	4683
37	5639
38	4077
39	4093
40	4964
41	4023
42	4996
43	4016
44	4046
45	4007
46	4027
47	3934
48	4009
49 (P.O.S)	2331
50	6564
51	4052
52	4320
53	4134
54	4290
55 (P.O.S)	10.8860HA
56 ROAD	4950
57 ROAD	4388
58 LANE	981
59 LANE	677
60 LANE	375
TOTAL AREA	23.0666 HA

NOTES:

- Water Pipeline to be re-aligned into road.
-
- All data is approximate and subject to final survey.

1. USAGE : AGRICULTURE

2. REGISTERED OWNERS :
ADRIAN JACK WILSON

3. DIAGRAM No. S.G. No. 2926/1980

4. TITLE DEED : T50462/2000

5. ALL CONTOURS AND HEIGHTS
BASED ON M.S.L.

6. AREA : 23.0666 Ha

Prepared by **Simon Williams**
Land Surveyor

Date : July 2011

MHP GEOMATICS

Tel : 031 - 2668242 Fax : 031 - 2667005 email: survey@mhp.co.za email: cad@mhp.co.za	15 Acacia Avenue, Westville 3630	P.O Box 400 Westville 3630
File No: 8553	Drawing No: 8553LP	Revision No: 020

SCALE 1: 2500
Coordinate System : WG31

* Position from where
Photography in Appendix B
was taken